THIS MAP/DATA IS PROVIDED WITHOUT WARRANTY OF ANY KIND, EITHER EXPRESS OR IMPLIED, INCLUDING, BUT NOT LIMITED TO, THE IMPLIED WARRANTIES OR MERCHANTABILITY AND FITNESS FOR A PARTICULAR PURPOSE. Note: This product may contain information from the SANDAG Regional Information System which cannot be reproduced without the written permission of SANDAG. This product may contain information reproduce with permission granted by RAND MCNALLY & COMPANY© to SanGIS. This map is copyrighted by RAND MCNALLY & COMPANY©. It is unlawful to copy or reproduce all or any part therof, whether for personal use or resale, without the prior, written permission of RAND MCNALLY & COMPANY.

PREDESIGN PROJECT COORDINATION MAP

AC WATER GROUP 1019

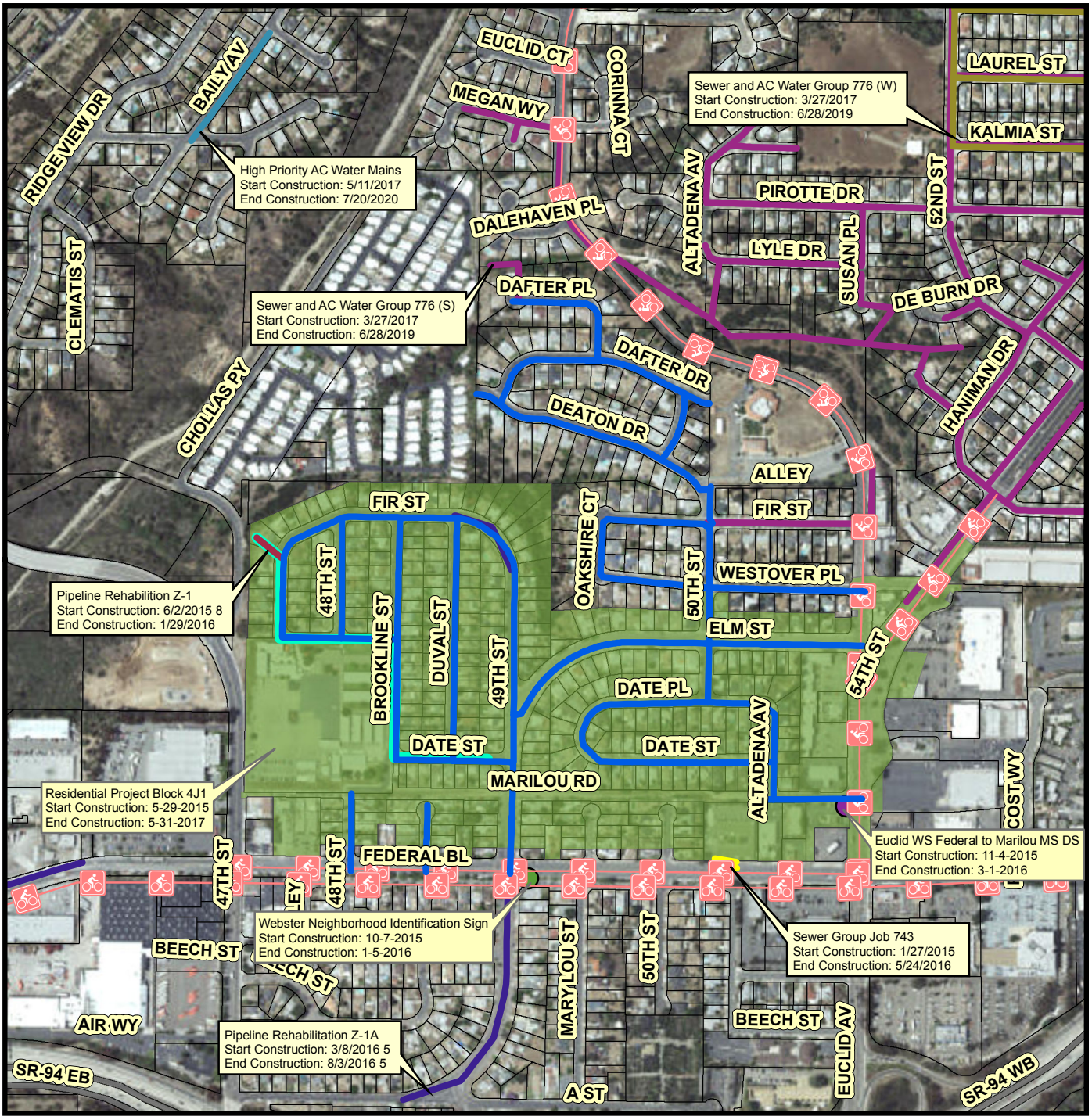

Legend

- AC Water Group 1019
- Bike Route Proposed
- Euclid WS Federal To Marilou Bond MS DS
- Webster Neighborhood Indentification Sign
- High Priority AC Water Mains
- Pipeline Rehabilitation V-1
- Pipeline Rehabilitation Z-1A
- Pipeline Rehabilition Z-1
- Sewer Group Job 743
- Sewer Group Job 743 Lateral
- Sewer and AC Water Group 776 (S)
- Sewer and AC Water Group 776 (W)
- Residential Project Block 4J1

N W E S

No Scale

(Document Path: S:\PITS\PITS-CIP-Preliminary-Engineering-and-Program-Coordination\Drafting\Water & Sewer Projects\AC Water Projects\AC Water Group 1019\CIP Tracking\Project Coordination Map\Predesign Project Coordination Map (2-23-2015).mxd)

Date: 3/9/2015

CITY OF SAN DIEGO
PUBLIC WORKS DEPARTMENT
PROJECT IMPLEMENTATION DIVISION

SanGIS

Last updated by: TRamos on 3/9/2015 at 2:44:30 PM